



# **DURABLE AND EXCELLENT PERFORMANCE**

FOR RESIDENTIAL POOL AND SPAS



## EFFICIENT AND RELIABLE

Emaux new E-Turbo single-speed pump combination of new pump body design and Emaux high performance motor, offer a more efficient and reliable solution for pool and spa. Noise reduction design and optimize water flow that delivering optimal performance. Emaux E-Turbo single-speed pump is designed for easy and hassle-free installation. This ensures a smooth and efficient installation process, saving time and effort. New design base to make the pump suitable for retrofitting into existing pool systems, providing an upgrade option for pool owners.



### Special Design for E-Turbo pump

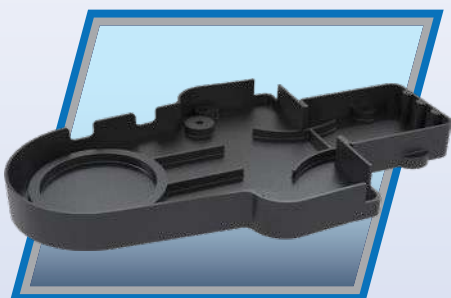

**Retro-Fit Replacement  
Adjustable Base**



**Ergonomic Handle & Lid**



**Enlarged 3L Strainer Basket**

## Product feature:

- Direct replacement for other model pumps
- Motor Insulation Class F
- Thermal or over current protection
- IPX5 Waterproof
- Asynchronous, two poles motor
- Self Priming up to 3.5m above water level
- Feasible union design for both imperial and metric standard
- Basket volume 3L

## Product Dimensions

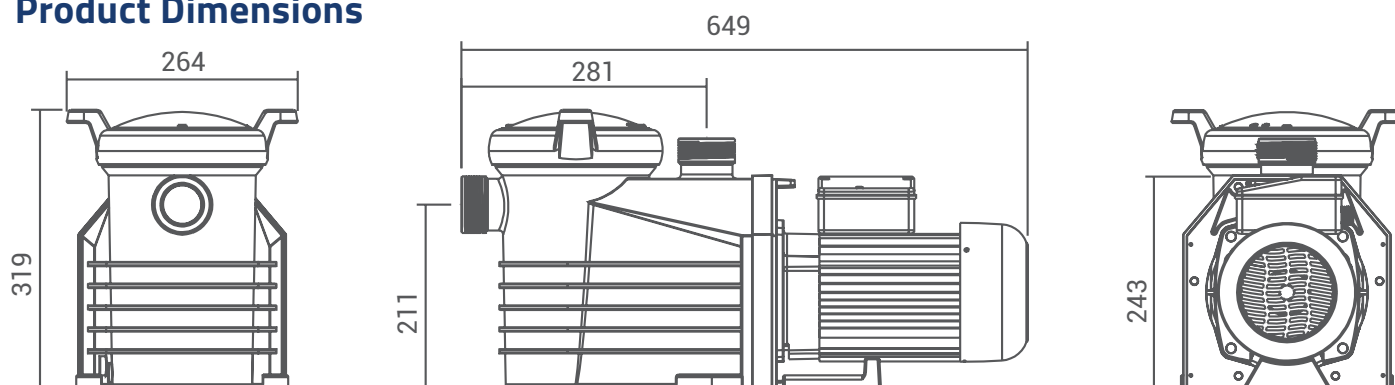

## Technical Information

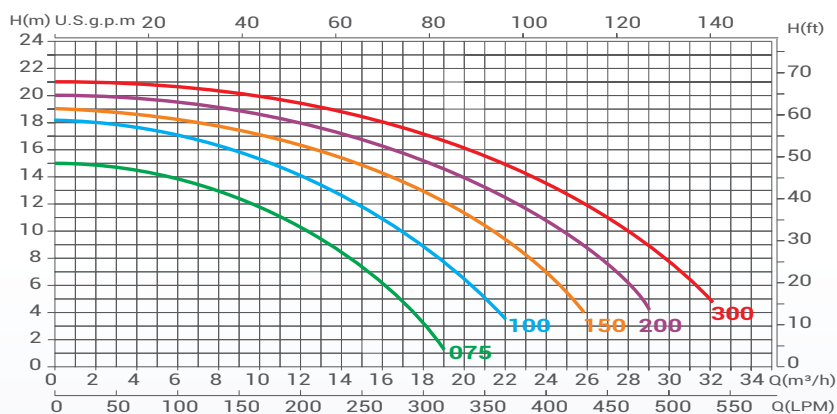

Remark: The performance curve above is for 50Hz models.

| Model | Input (kW) | Current (AMP) | Noise (dB) | Head (m) |      |      |      |      |      |
|-------|------------|---------------|------------|----------|------|------|------|------|------|
|       |            |               |            | 6        | 8    | 10   | 12   | 14   | 16   |
| ET075 | 0.75       | 3.5           | 63         | 16       | 14.4 | 12.4 | 9.5  | 5.5  | --   |
| ET100 | 1.10       | 5             | 64         | 20.2     | 19.8 | 16.8 | 14.8 | 12   | 8.5  |
| ET150 | 1.50       | 6.8           | 65         | 24.5     | 23.2 | 21.5 | 19.2 | 16.5 | 12.5 |
| ET200 | 1.80       | 8.2           | 65         | 28       | 26.6 | 25   | 22.5 | 20   | 16.5 |
| ET300 | 2.20       | 10            | 67         | 31.2     | 29.8 | 28   | 25.8 | 23.2 | 20   |



| Code (230V 50H) | Code (230V 60H) | Model | Connection size                        | Housepower | Weight  | Input Power | Capacitance |
|-----------------|-----------------|-------|--|------------|---------|-------------|-------------|
| 9022401         | 9022406         | ET075 | 1.5"ID / 50mm ID,<br>2.0" OD / 63mm OD | 0.75 hp    | 14.5 Kg | 0.75 kW     | 20 µF       |
| 9022402         | 9022407         | ET100 | 1.5"ID / 50mm ID,<br>2.0" OD / 63mm OD | 1.0 hp     | 14.5 Kg | 1.1 kW      | 25 µF       |
| 9022403         | 9022408         | ET150 | 1.5"ID / 50mm ID,<br>2.0" OD / 63mm OD | 1.5 hp     | 15 kg   | 1.5 kW      | 25 µF       |
| 9022404         | 9022409         | ET200 | 1.5"ID / 50mm ID,<br>2.0" OD / 63mm OD | 2.0 hp     | 15.2 kg | 1.8 kW      | 30 µF       |
| 9022405         | 9022410         | ET300 | 1.5"ID / 50mm ID,<br>2.0" OD / 63mm OD | 3.0 hp     | 15.7 kg | 2.2 kW      | 35 µF       |



**EMAUX WATER TECHNOLOGY CO., LTD**

**ADDRESS: Flat A-D, 20/F., Kai Bo 22, 22 Wing Kin Road,  
Kwai Chung, HK**

**PHONE +852 2832 9880**

**[www.emauxgroup.com](http://www.emauxgroup.com)**

**● YOUR PREMIER SUPPLIER**